

-Evian At Indian Spring-

16

State of Florida)
 County of Palm Beach)
 This Plat was filed for record
 at _____ this _____ day of
 _____ A.D., 1987, and
 duly recorded in Plat Book
 _____ on Pages _____ thru _____
 John B. Dumble,
 Clerk of the Circuit Court.
 By: _____ D.C.

-Lying On The East One-Half Of Section 34, Township 45 South, Range 42 East-
 Being A Replat Of A Portion Of Indian Spring Plat No. 4, (Plat Book 50, Pages 16 and 17)
 And Abandoned in O.R.B. 4977, P. 1460, Public Records, Palm Beach County, Florida

Tract "C"
 Indian Spring Plat No. 4
 (P.B. 50, Pgs. 16 & 17)

35 B
 200A
 33436
 TAZ 453

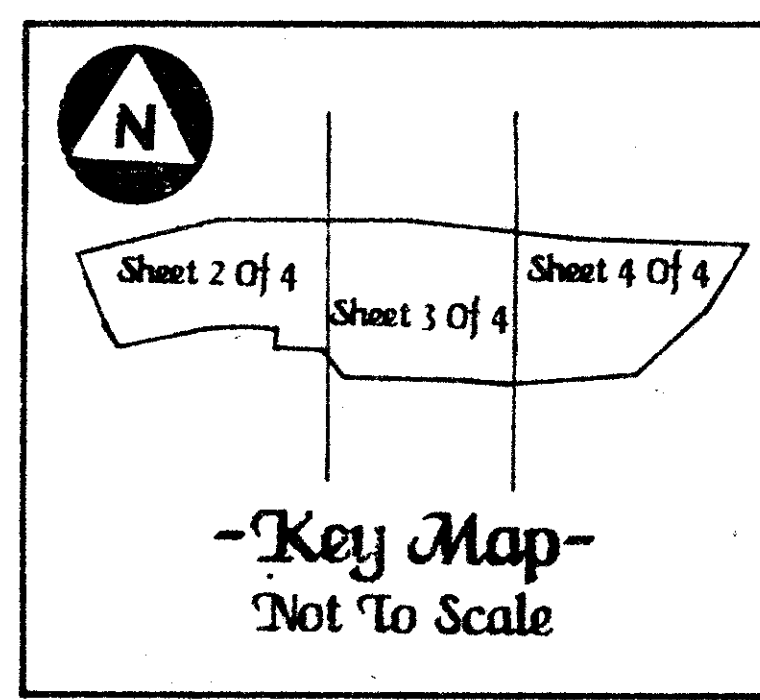
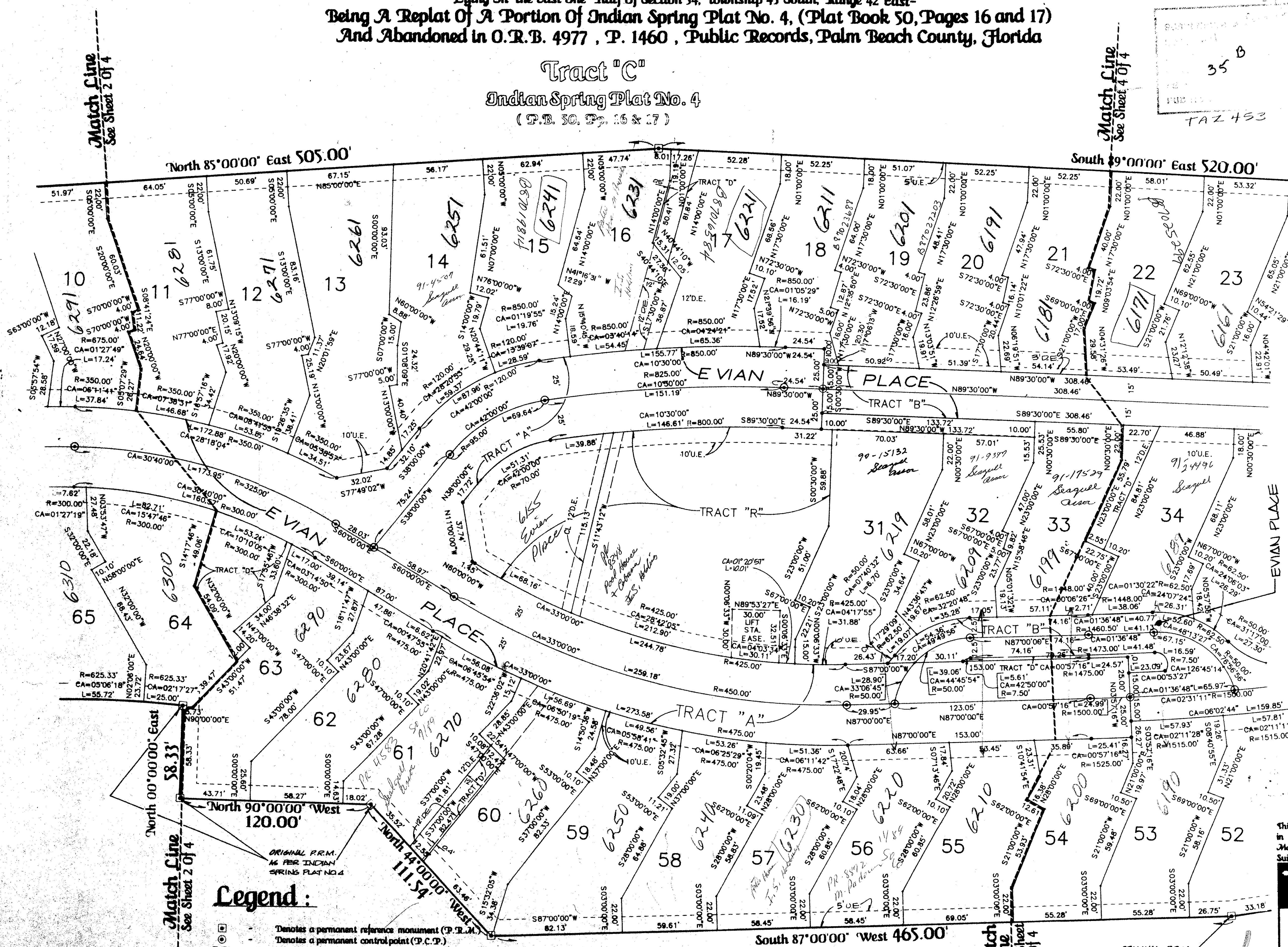
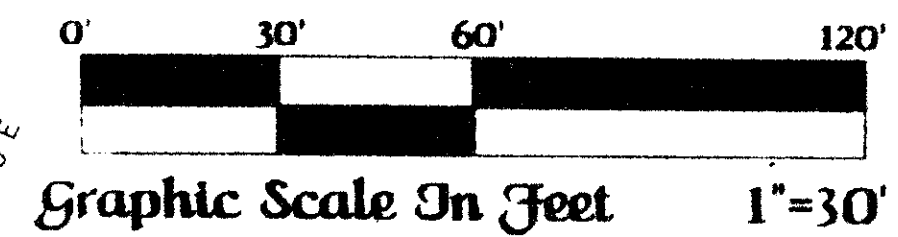

0259-005
 TRACT R
 INDIAN SPRING PUD

- Legend:**
- - Denotes a permanent reference monument (P.R.M.)
 - - Denotes a permanent control point (P.C.P.)
 - D.E. - Denotes a drainage easement.
 - U.E. - Denotes a utility easement.
 - L.A.E. - Denotes a limited access easement.

This instrument was prepared by Wm. R. Van Campen, R.L.S., in and for the offices of Bench Mark Land Surveying and Mapping, Inc., Four Points Centre, 50 South Military Trail, Suite 200, West Palm Beach, Florida 33415 (305) 689-2111

BENCH MARK
 land surveying and mapping, inc.
 WEST PALM BEACH, FLORIDA

Record Plat
-Evian At Indian Spring-

OWN SCALE DATE WS NO. FB P SHEET OF

Unplatted

ORIGINAL P.R.M. 16 PER INDIAN SPRING PLAT NO. 4 57/16